

WEST (FRONT) ELEVATION

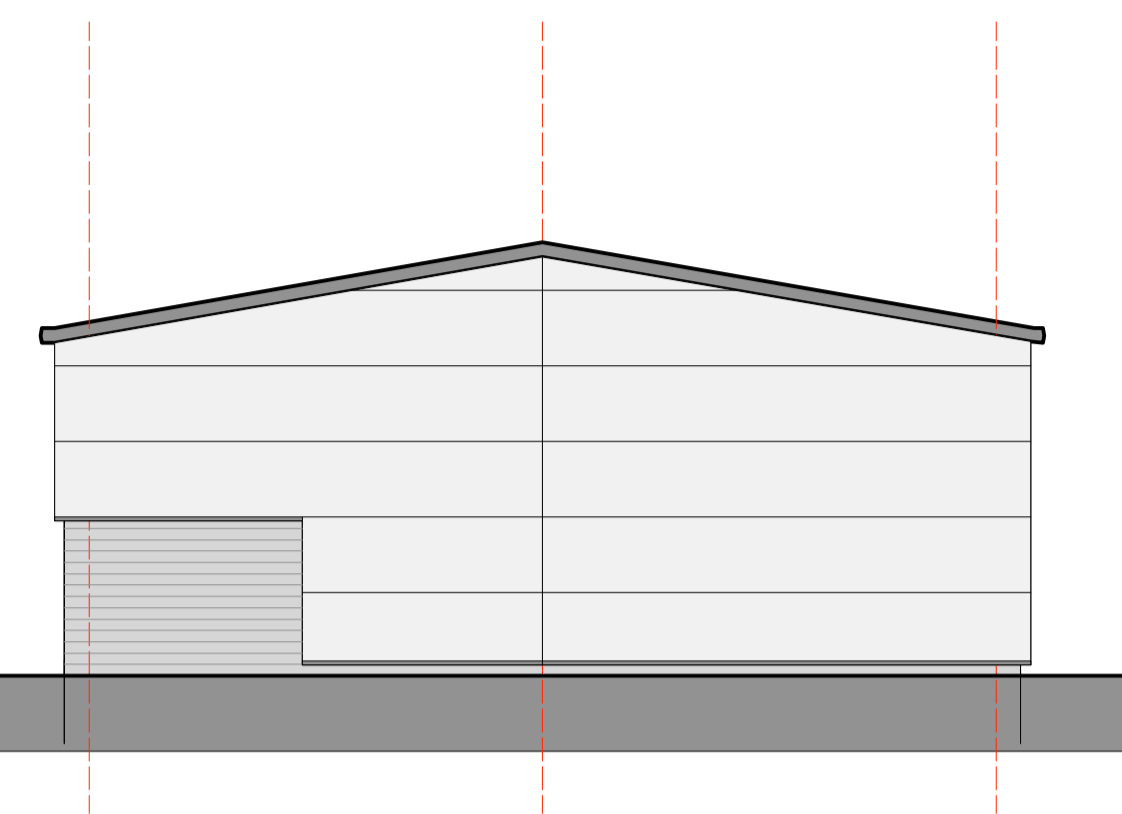

SOUTH SIDE ELEVATION



SITE PLAN

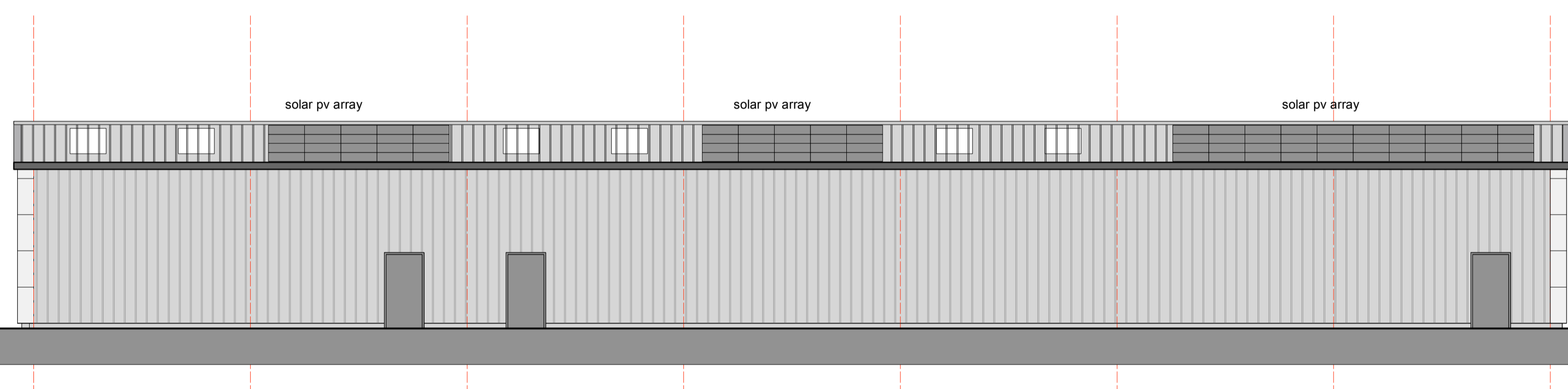

EAST REAR ELEVATION

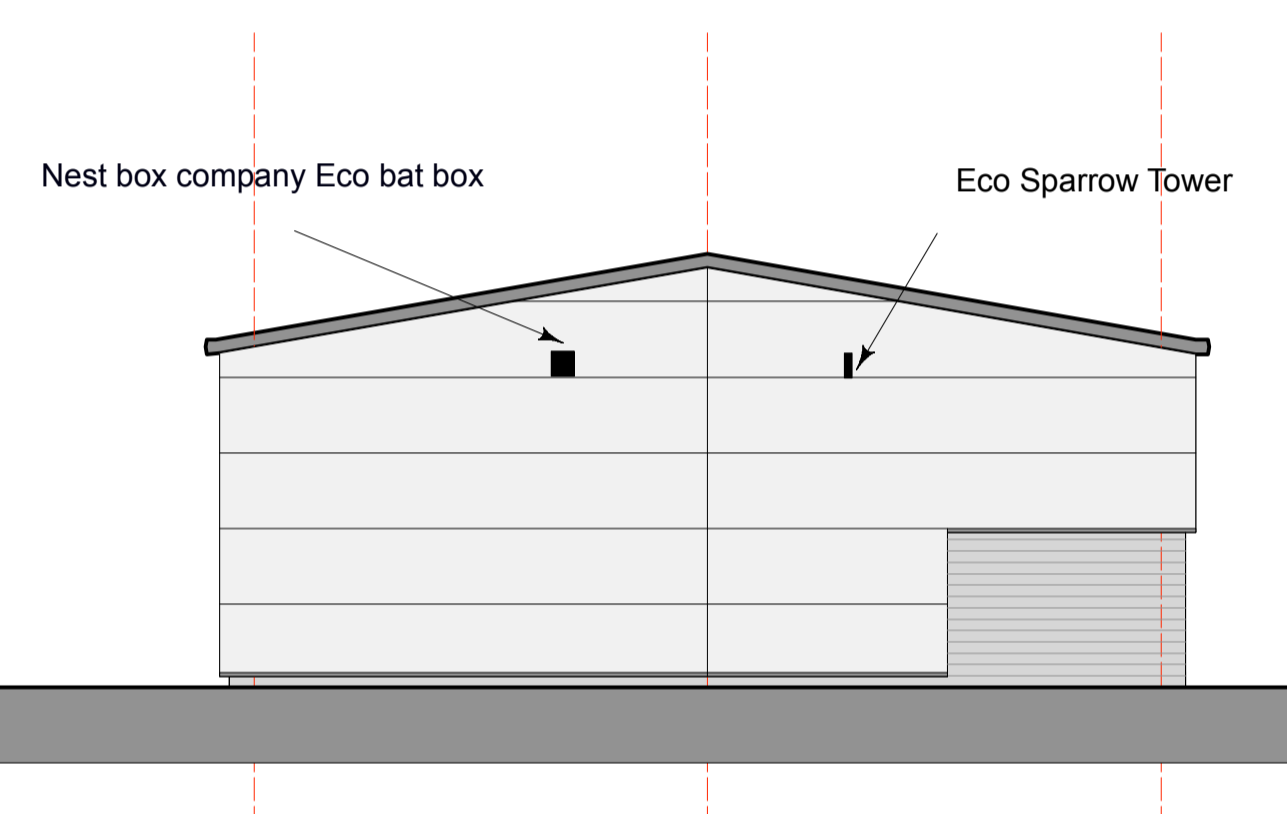

NORTH SIDE ELEVATION

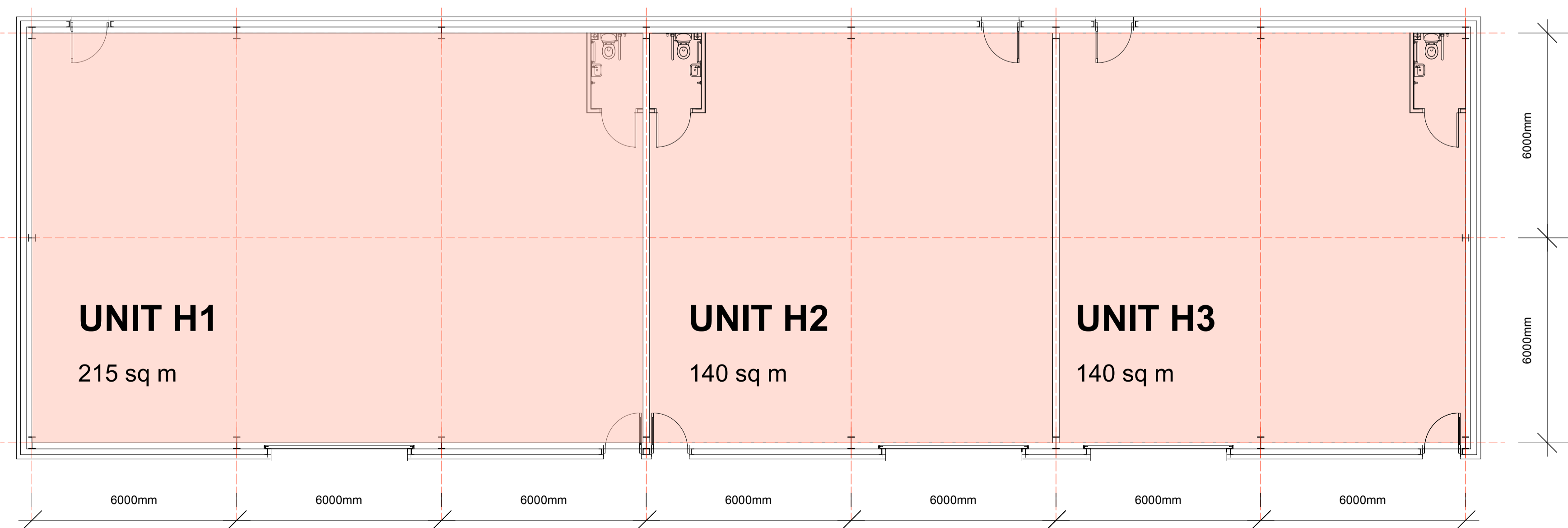

FLOOR PLAN

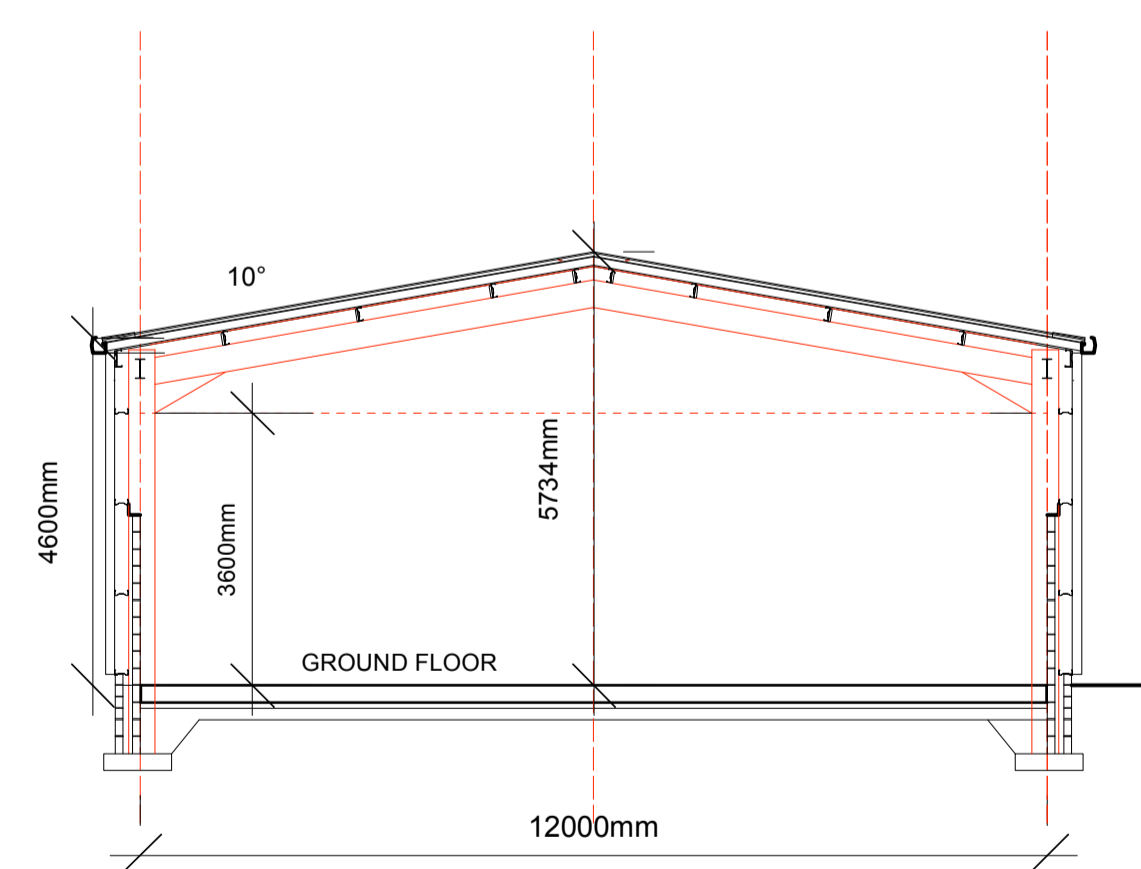

SECTION

MATERIALS

Roof: Profiled galv steel composite cladding HPS Forte Gull Grey 18 B 17 10% rooflights. Solar pvs on south elevations Anthracite grey gutters and trim

Front walls: Kingspan horizontal composite cladding HPS Forte Gull Grey 18 B 17 with contrasting bands Anthracite Grey RAL 7016 Side and rear walls vertical ribbed composite cladding HPS Forte Gull Grey 18 B 17

Plinths reconstituted stone walls, colour grey

Door and Window frames: Anthracite Grey PPC Aluminium Doors Merlin Grey

Project	MELLISHAW NORTH LA3 3FB	Drawing Title	B2/B8 USES BLOCK H	
	SITE DEVELOPMENT PROPOSALS	Drawing No	21036 P304	rev
Client	ASTON COX LTD			
Status	PLANNING APPLICATION			
Scale	1: 100	Drwg size	A1	
Drawn	TH	Date	30 10 2023	
			Tony Hills Studio Limited Chartered Architect Pels Yeaf Farm Studio 69455 Lonsdale LA4 2EH 015395 61763 tonyhillsstudio@gmail.com	