

**NORTH (FRONT) ELEVATION**

**WEST SIDE ELEVATION**

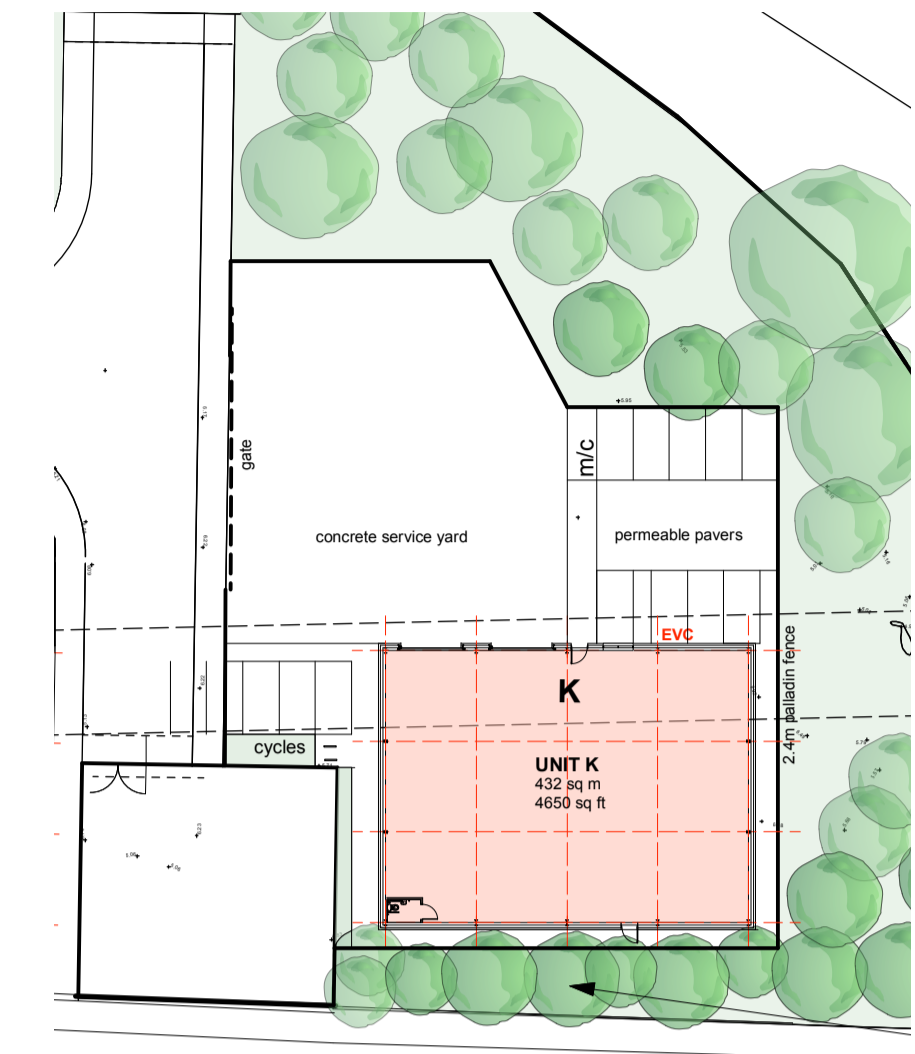

**SITE PLAN**

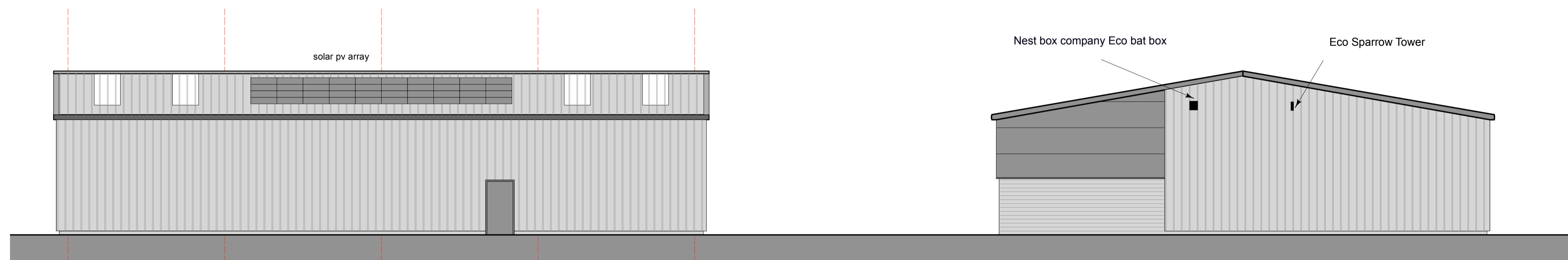

**SOUTH REAR ELEVATION**

**EAST SIDE ELEVATION**

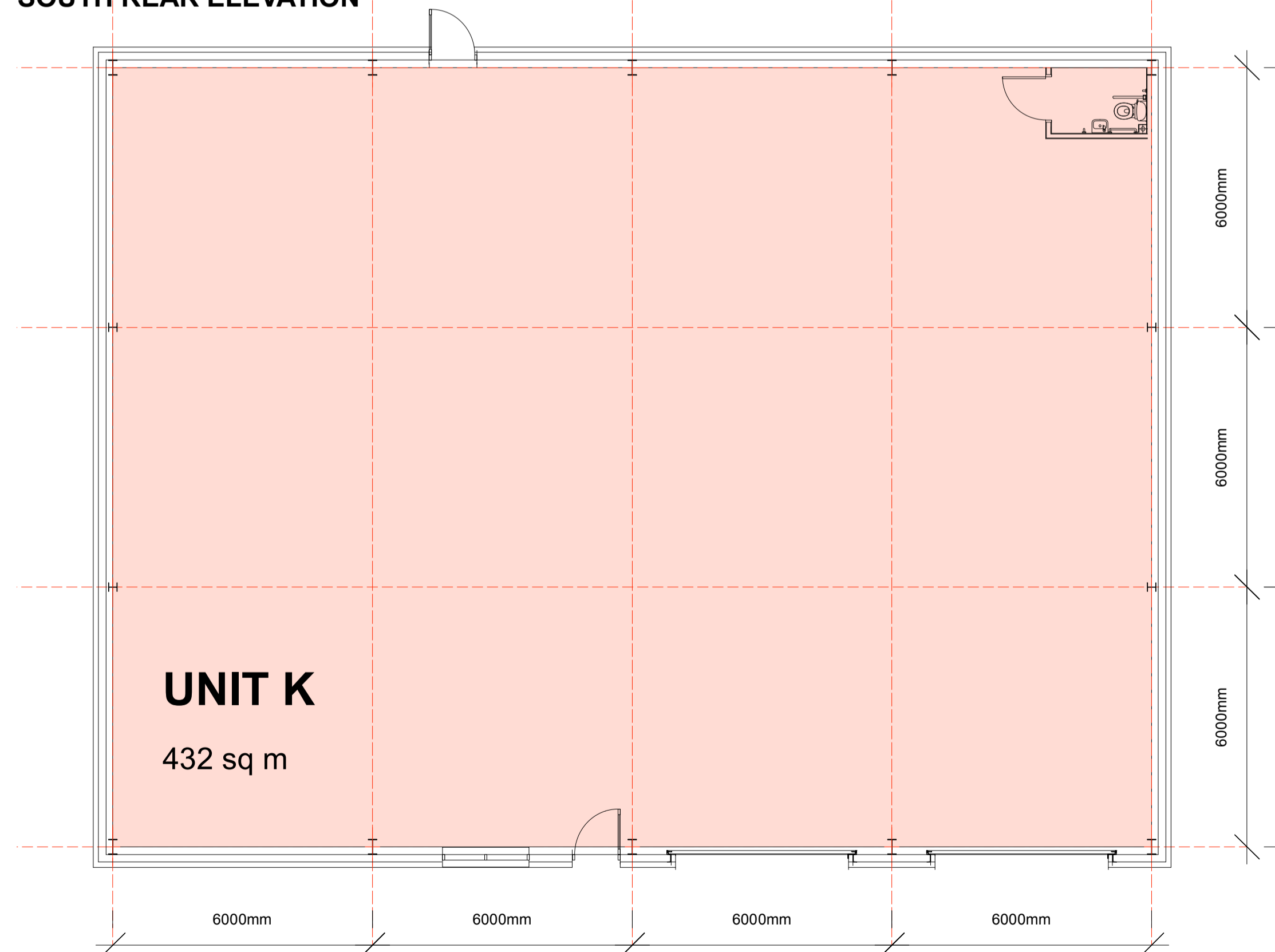

**FLOOR PLAN**

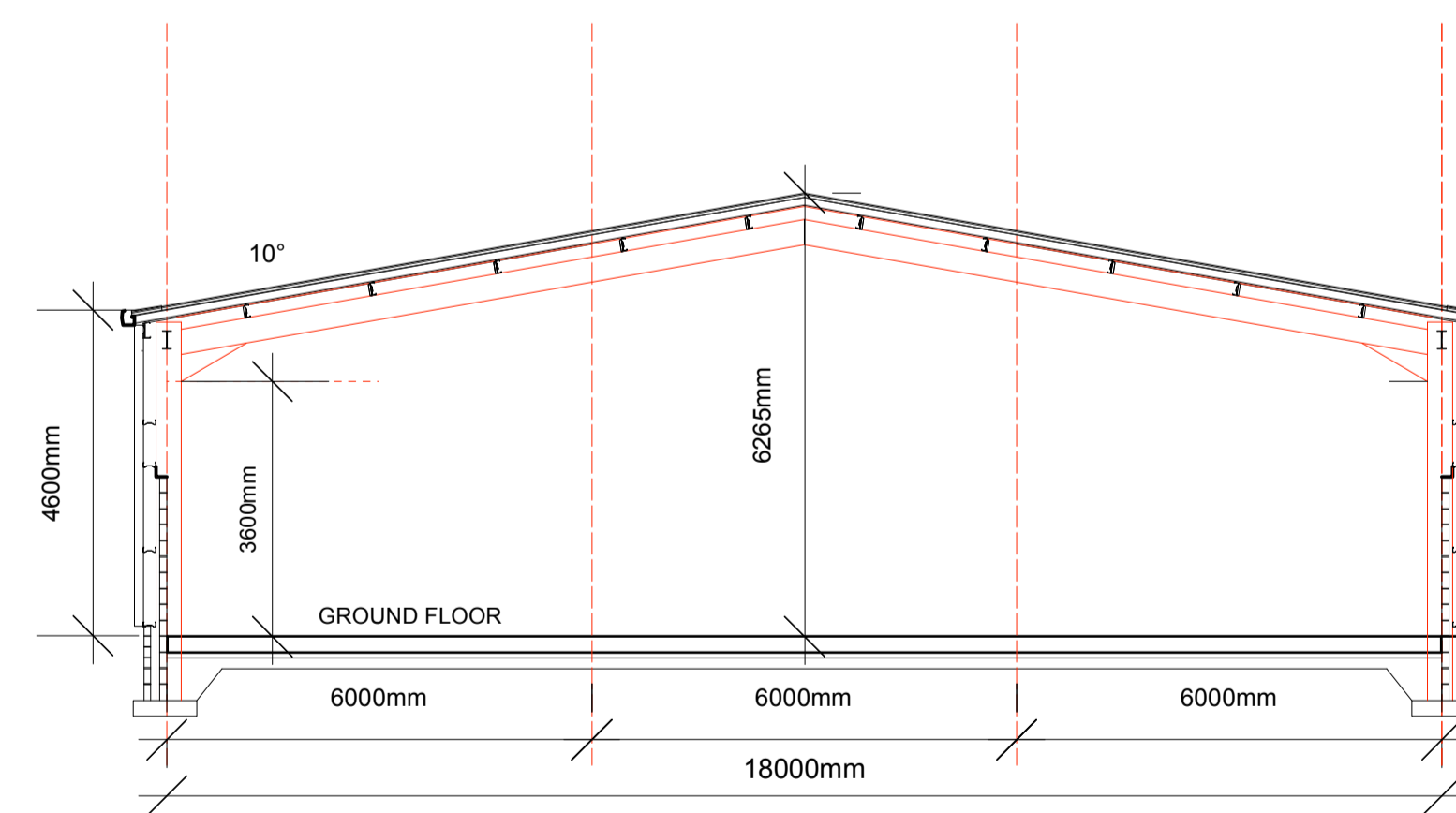

**SECTION**

**MATERIALS**

Roof: Profiled galv steel composite cladding HPS Forte Gull Grey 18 B 17 10% rooflights. Solar pvs on west elevation  
 Anthracite grey gutters and trim

Front walls: Kingspan horizontal composite cladding HPS Forte Gull Grey 18 B 17 with contrasting bands Anthracite Grey RAL 7016  
 Side and rear walls vertical ribbed composite cladding HPS Forte Gull Grey 18 B 17

Plinths reconstituted stone walls, colour grey

Door and Window frames: Anthracite Grey PPC Aluminium  
 Doors Merlin Grey

Project	<b>MELLISHAW NORTH LA3 3FB</b>	Drawing Title	<b>B2/B8 USES UNIT K</b>
	<b>SITE DEVELOPMENT PROPOSALS</b>	Drawing No	<b>21036 P306</b> rev
Client	ASTON COX LTD	Tony Hills Studio Limited	
Status	PLANNING APPLICATION	Chartered Architect Pats Yeat Farm Studio 69455 Lonsdale LA4 2EH 015395 61763 tonyhillsstudio@gmail.com	
Scale	1: 100	Drwg size	A1
Drawn	TH	Date	3010 2023